Op. 60 Vingt cinq études mélodiques et progressives

No. 5
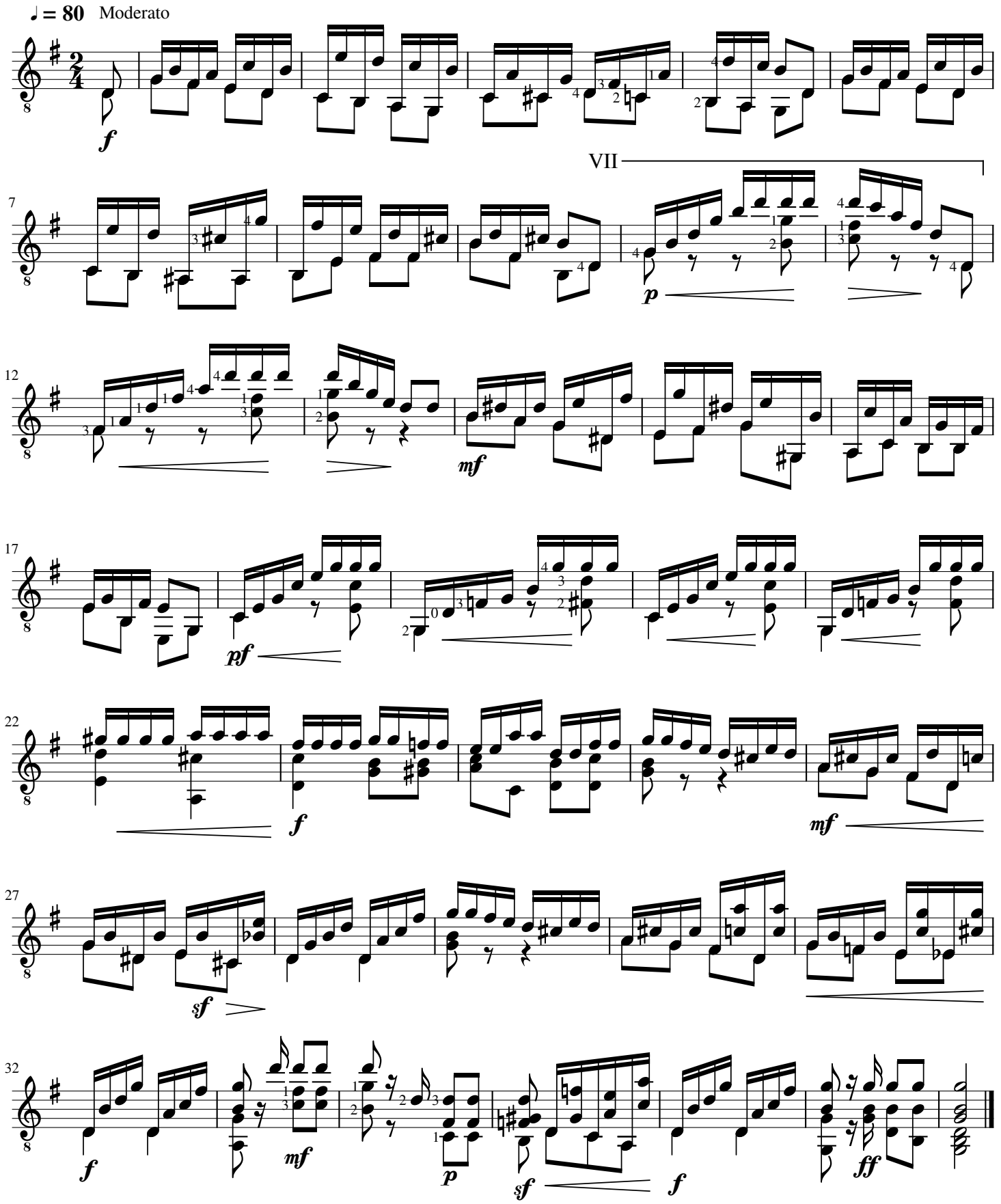
Matteo Carcassi